HEATHWOOD, WEST BRISBANE

https://thedisabilityhousingcentre.com.au



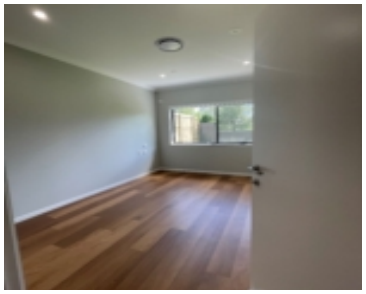





THE DISABILITY HOUSING CENTRE

"One Team - One Goal"

Like discounted rent and help with your moving costs? This fabulous home is now AVAILABLE NOW for High Physical Support, Fully Accessible and Improved Liveability tenants. 3 bedroom, 3 bathroom, 2 car garage, High Physical Support home + carer studio in Heathwood. This beautifully designed property for people with disability is now available in the vibrant suburb of Heathwood, QLD. Enjoy the tranquillity of your new home nestled in a friendly community, where you can experience the convenience of local amenities, including the popular Forest Lake Shopping Centre and the lush Rotary Park. The area is well-connected, with excellent transport options, including the nearby Richlands train station and multiple bus stops, making it easy to explore the surroundings. This property offers a bedroom for rent on an ongoing lease, providing a welcoming environment for you to live with others who share similar experiences. You will be sharing this home with one other resident, creating a supportive and friendly atmosphere. Support Model National Ability Services provides support within the home, ensuring you have access to the assistance you need. The types of support offered include: Tenants have choice and control regarding their Supported Independent Living (SIL) provider. In most cases, the first participant to occupy the property is supported by their chosen SIL provider, who then becomes the incumbent provider delivering support services within the home. If the tenants collectively decide they wish to engage a different SIL provider, we can assist with the transition process, including coordinating with the outgoing and incoming providers to support a smooth changeover. Property Features This thoughtfully designed property is wheelchair accessible and features a range of amenities to enhance your living experience: Local Area Heathwood boasts an array of local conveniences that make daily life enjoyable. You are just a short distance from the Forest Lake Shopping Centre, providing a variety of shops and services. The Forest Lake General Practice is nearby for your healthcare needs, and the beautiful Rotary Park is perfect for leisurely strolls or picnics. With the Richlands train station and bus stops close by, commuting is a breeze. Housemates This property is shared with one other resident, creating a warm and social environment. The housemates are males aged between 26 and 65, who enjoy spending time together, sharing meals, and occasionally having friends and family over. This is a great opportunity for those who appreciate both companionship and the option to enjoy some personal space. Housing Provider This property is managed by The Disability Housing Centre, a dedicated organisation committed to helping people living with disability find the perfect place to call home. With a focus on superior tenant matching and property management services, The Disability Housing Centre aims to provide high-quality SDA housing in excellent locations. You can expect a supportive environment where your needs are prioritised, and you have full choice over your supports. Contact us today! If you feel this property resonates with you, we invite you to reach out for a discussion. We are here to answer any questions you may have and provide you with all the information you need. We would love to meet you and show you your potential new home! __ Inclusions are subject to change without notice due to design requirements that are outside of the control of SDA Smart Homes. All information is accurate at the time of publication. Images indicative only. To find out more about this property or complete an expression of interest, please email enquiries@thedisabilityhousingcentre.com.au or call Reception 07 3899 3873.

- 3 beds
- 3 baths
- Shared Accommodation with OOA
- 1 Room Left!



THE DISABILITY HOUSING CENTRE
"One Team - One Goal"